In Our Ordinary Lives

The Transfiguration (Matt 17:1-9)

Leigh Newton © 2002
lnewton@ozemail.com.au
Licensed with LicenSing, CAL, Word of Life & CCLI
Available for use in worship

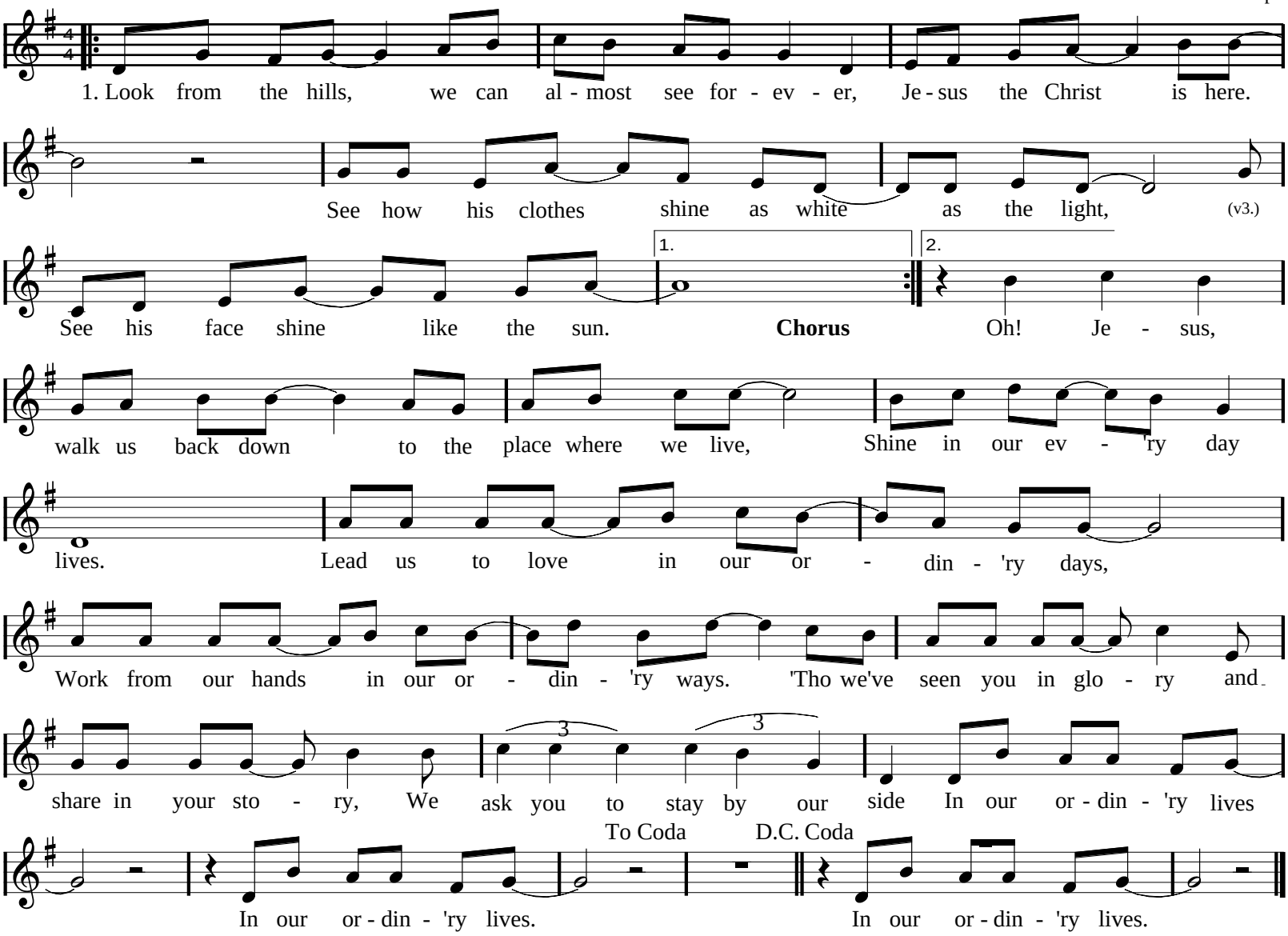

1. Look! From the hills we can almost see forever;
Jesus the Christ is here.
See how his clothes shine as white as the light,
See his face shine like the sun.

2. O, that we could hold this moment here forever,
Glowing in Jesus light.
Safe in the arms of our Saviour and guide,
Alive with a fire in our hearts.

Chorus
Oh Jesus, walk us back down to the place where we live,
Shine in our every day lives.
Lead us to love in our ordin'ry days
And work from our hands in our ordinary ways.
Though we've seen you in glory and share in your story
We ask you to stay by our side,
In our ordin'ry lives.
In our ordin'ry lives.

3. Lord, we confess we would stay up on
the mountain;
Gazing upon your light.
For / you are the truth and the love in our lives
You are our deepest delight.

4. Come turn our hearts that we see you in
the valleys,
Caring for those in need.
Give us the courage to live what is just,
Help us walk humbly with God.

Chorus

(then add:)
In our ordinary lives.